

DIN 605

BIÇAK CIVATASI

FLAT COUNTERSUNK SQUARE NECK BOLTS

SENKŞRAUBEN MIT HOHEM VIERKANTANSATZ

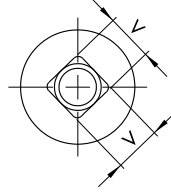
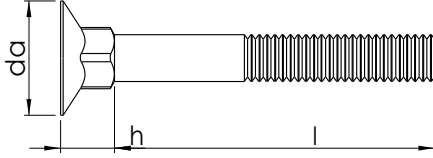

Technical Informations / Teknik Bilgiler

Thread size / Anma çapı (d)		M5	M6	M8	M10	
Pitch / Diş adımı	P	0,80	1,00	1,25	1,50	
Head height / Kafa yüksekliği	h	min.	5,60	6,55	8,55	10,55
		max.	6,40	7,45	9,45	11,45
Head dia / Kafa çapı	da	min.	12,55	15,55	19,45	23,45
		max.	13,45	16,45	20,55	24,55
Square width / Kafa genişliği	v	min.	4,52	5,52	7,42	9,42
		max.	5,48	6,48	8,58	10,58

Thread size / Anma çapı (d)		M5	M6	M8	M10	
Length / Boy (l)	min.	Weight / Ağırlık gr/p				
	max.					
30	28,95	31,05	5,40	8,80	15,40	
35	33,95	36,05	6,20	9,80	17,40	
40	38,95	41,05	6,90	10,80	19,30	30,60
45	43,75	46,25		11,90	21,30	33,60
50	48,75	51,25		12,90	23,20	36,50
55	53,75	56,25		13,90	25,20	38,40
60	58,75	61,25		14,90	27,10	42,40
65	64,50	66,50			29,10	45,30
70	68,50	71,50			31,00	48,20
80	78,50	81,50			34,90	54,10
90	88,50	91,50				59,90
100	98,50	101,50				65,70

DIN 605

BIÇAK CIVATASI

FLAT COUNTERSUNK SQUARE NECK BOLTS

SENKSCHRAUBEN MIT HOHEM VIERKANTANSATZ

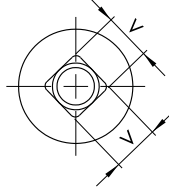
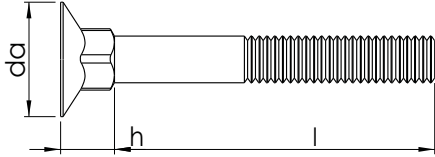

Technical Informations / Teknik Bilgiler

Thread size / Anma çapı (d)			M12	M16	M20
Pitch / Diş adımı	P		1,75	2,00	2,50
Head height / Kafa yüksekliği	h	min.	13,45	16,45	21,35
		max.	14,55	17,55	22,65
Head dia / Kafa çapı	da	min.	27,35	37,35	43,25
		max.	28,65	38,65	44,75
Square width / Kafa genişliği	v	min.	11,32	15,32	19,22
		max.	12,68	16,68	20,78

Thread size / Anma çapı (d)			M12	M16	M20
Length / Boy (l)	min.	max.		Weight / Ağırlık gr/p	
30	28,95	31,05			
35	33,95	36,05			
40	38,95	41,05			
45	43,75	46,25			
50	48,75	51,25	72,80		
55	53,75	56,25	77,30		
60	58,75	61,25	81,30		
65	64,50	66,50	85,70	145,00	270,00
70	68,50	71,50	89,80	153,00	282,00
80	78,50	81,50	98,80	169,00	307,00
90	88,50	91,50	107,00	185,00	332,00
100	98,50	101,50	116,00	200,00	357,00

Values are given in millimeters. / Değerler milimetre olarak verilmiştir.